

Yoshitomi Town Tsunami Hazard Map

Tsunami Hazard Zones

In December 2019, Fukuoka Prefecture designated the areas where tsunamis of the largest scale can cause injuries to life and body of the residents. Tsunamis of the largest scale refer to those that occur quite rarely but those that can surely cause serious damages when they do occur. They are predicted according to the currently available scientific data, but this does not mean that there is no possibility of larger tsunamis. Depending on geographic features and building designs, floods may occur outside the predicted area and floodwater depths might be larger.

Elevation Map

Elevation Map

This map shows the elevation of Yoshitomi Town by colors and indicates a 4 m elevation with a line. The maximum Tsunami height expected for the Nankai Trough Megathrust Earthquake is said to be 4 m. Please check how far you should evacuate.

Elevation (m)

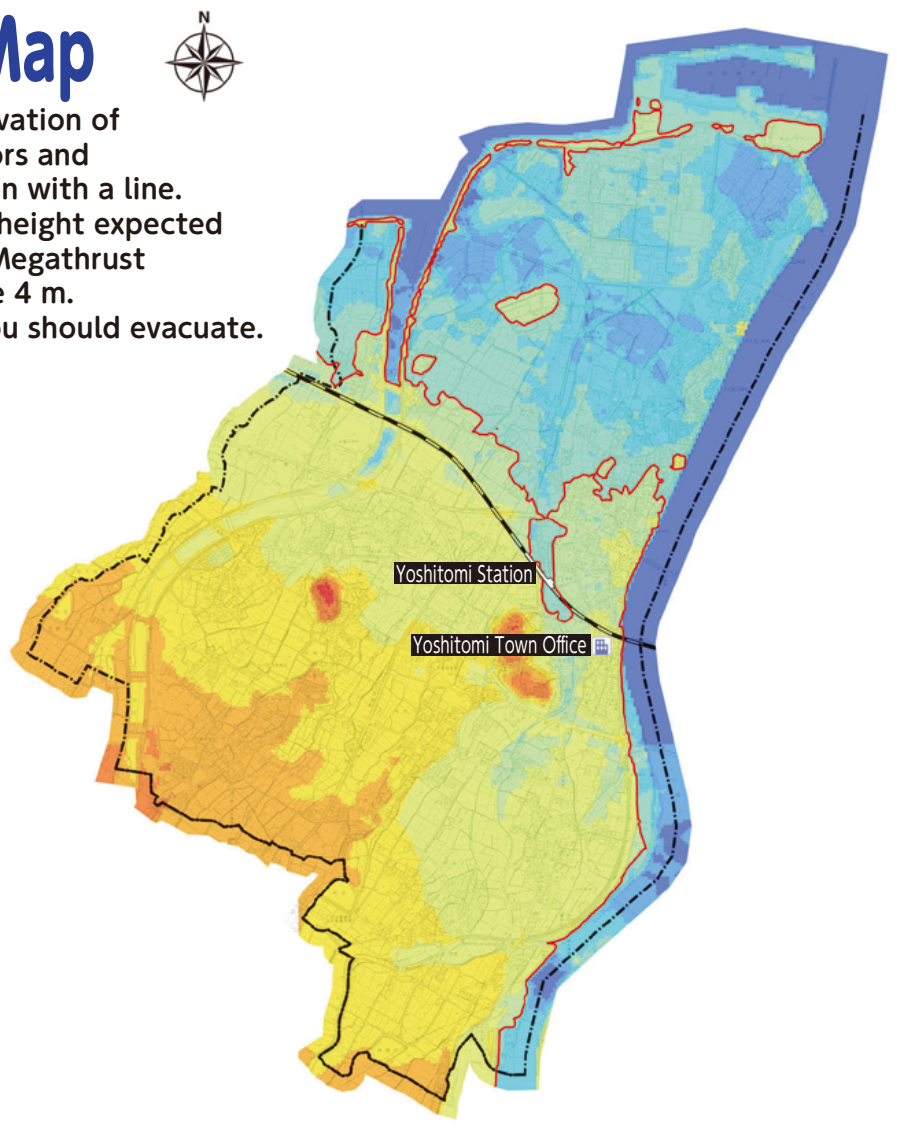

Suonada Sea

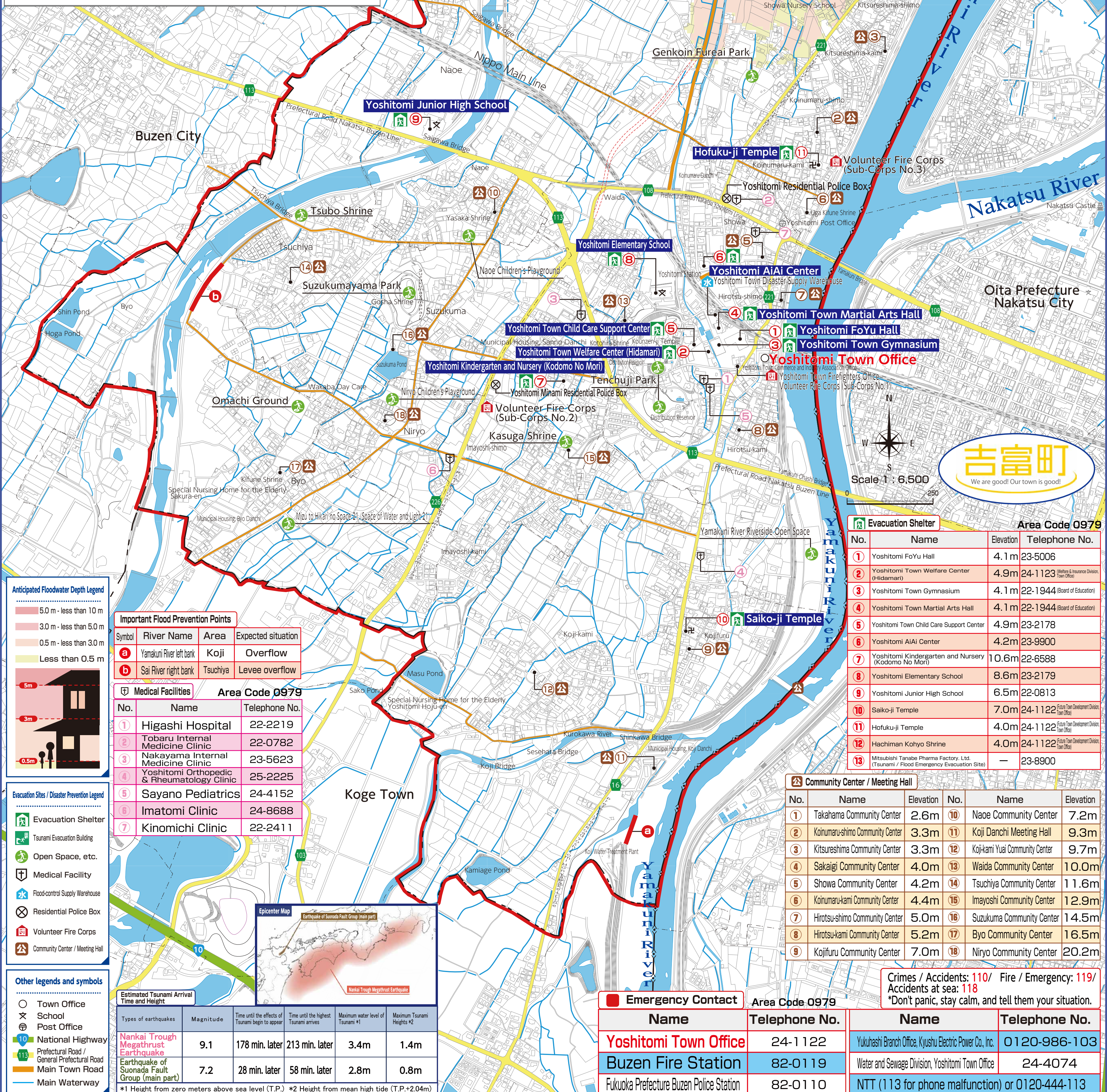

Anticipated Floodwater Depth Legend

- 5.0 m - less than 10 m
- 3.0 m - less than 5.0 m
- 0.5 m - less than 3.0 m
- Less than 0.5 m

Important Flood Prevention Points

| Symbol | River Name | Area | Expected situation |
|--------|--------------------------|----------|--------------------|
| a | Yamakuni River left bank | Koji | Overflow |
| b | Sai River right bank | Tsuchiya | Levee overflow |

Medical Facilities Area Code 0979

| No. | Name | Telephone No. |
|-----|--|---------------|
| 1 | Higashi Hospital | 22-2219 |
| 2 | Tobaru Internal Medicine Clinic | 22-0782 |
| 3 | Nakayama Internal Medicine Clinic | 23-5623 |
| 4 | Yoshitomi Orthopedic & Rheumatology Clinic | 25-2225 |
| 5 | Sayano Pediatrics | 24-4152 |
| 6 | Imatomi Clinic | 24-8688 |
| 7 | Kinomichi Clinic | 22-2411 |

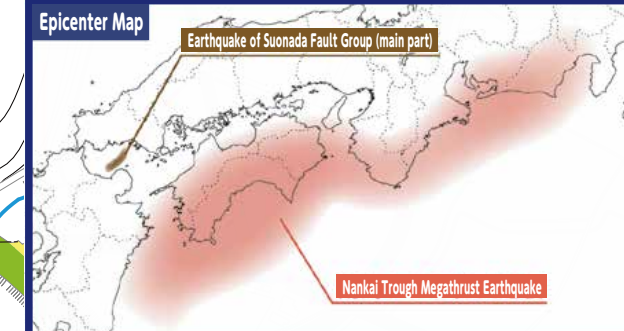

Estimated Tsunami Arrival Time and Height

| Types of earthquakes | Magnitude | Time until the effects of Tsunami begin to appear | Time until the highest Tsunami arrives | Maximum water level of Tsunami #1 | Maximum Tsunami Heights #2 |
|---|-----------|---|--|-----------------------------------|----------------------------|
| Nankai Trough Megathrust Earthquake | 9.1 | 178 min. later | 213 min. later | 3.4m | 1.4m |
| Earthquake of Suonada Fault Group (main part) | 7.2 | 28 min. later | 58 min. later | 2.8m | 0.8m |

*1 Height from zero meters above sea level (T.P.) *2 Height from mean high tide (T.P.+2.04m)

Evacuation Shelter Area Code 0979

| No. | Name | Elevation | Telephone No. |
|-----|--|-----------|--|
| 1 | Yoshitomi FoYu Hall | 4.1m | 23-5006 |
| 2 | Yoshitomi Town Welfare Center (Hidamaru) | 4.9m | 24-1123 (Police & Insurance Division, Town Office) |
| 3 | Yoshitomi Town Gymnasium | 4.1m | 22-1944 (Board of Education) |
| 4 | Yoshitomi Town Martial Arts Hall | 4.1m | 22-1944 (Board of Education) |
| 5 | Yoshitomi Town Child Care Support Center | 4.9m | 23-2178 |
| 6 | Yoshitomi AIAI Center | 4.2m | 23-9900 |
| 7 | Yoshitomi Kindergarten and Nursery (Kodomo No Mori) | 10.6m | 22-6588 |
| 8 | Yoshitomi Elementary School | 8.6m | 23-2179 |
| 9 | Yoshitomi Junior High School | 6.5m | 22-0813 |
| 10 | Saiko-ji Temple | 7.0m | 24-1122 (Police & Insurance Division, Town Office) |
| 11 | Hofuku-ji Temple | 4.0m | 24-1122 (Police & Insurance Division, Town Office) |
| 12 | Hachiman Kohyo Shrine | 4.0m | 24-1122 (Police & Insurance Division, Town Office) |
| 13 | Mitsubishi Tanabe Pharma Factory, Ltd. (Tsunami / Flood Emergency Evacuation Site) | - | 23-8900 |

Community Center / Meeting Hall Area Code 0979

| No. | Name | Elevation | No. | Name | Elevation |
|-----|--------------------------------|-----------|-----|--------------------------------|-----------|
| 1 | Takahama Community Center | 2.6m | 10 | Naoe Community Center | 7.2m |
| 2 | Koinaru-shimo Community Center | 3.3m | 11 | Koji Danchi Meeting Hall | 9.3m |
| 3 | Kitsureshima Community Center | 3.3m | 12 | Kojikami Yuai Community Center | 9.7m |
| 4 | Sakaigi Community Center | 4.0m | 13 | Waida Community Center | 10.0m |
| 5 | Showa Community Center | 4.2m | 14 | Tsuchiya Community Center | 11.6m |
| 6 | Koinaru-kami Community Center | 4.4m | 15 | Imayoshi Community Center | 12.9m |
| 7 | Hirotsu-shimo Community Center | 5.0m | 16 | Suzukuma Community Center | 14.5m |
| 8 | Hirotsu-kami Community Center | 5.2m | 17 | Byo Community Center | 16.5m |
| 9 | Kojifuru Community Center | 7.0m | 18 | Niryō Community Center | 20.2m |

Emergency Contact Area Code 0979

| Name | Telephone No. | Name | Telephone No. |
|---|---------------|--|---------------|
| Yoshitomi Town Office | 24-1122 | Yukuhashi Branch Office, Kyushu Electric Power Co., Inc. | 0120-986-103 |
| Buzen Fire Station | 82-0119 | Water and Sewage Division, Yoshitomi Town Office | 24-4074 |
| Fukuoka Prefecture Buzen Police Station | 82-0110 | NTT (113 for phone malfunction) or 0120-444-113 | |

Crimes / Accidents: 110 / Fire / Emergency: 119 / Accidents at sea: 118
*Don't panic, stay calm, and tell them your situation.

この地図は、吉富町長の承認を得て、同町所管の測量成果を使用して作成したものです。(承認番号 吉産建第266号)「この地図の作成に当たっては、国土地理院長の承認を得て、同院発行の50万分1地方図、2万5千分1地形図、数値地形図30mメッシュ(標高)及び電子地形図25000を使用した。(承認番号 令元情使、第513号)JIS Z 8210 広域避難場所 避難所(建物)(無断複製) © 2021 ZENRIN CO., LTD.